

296 Linsmore Cres, Toronto, ON

Main Building: Total Exterior Area Above Grade 1442.19 sq ft

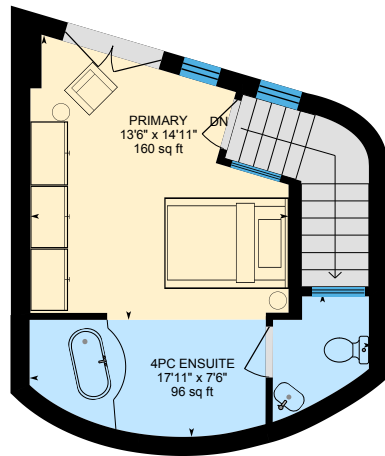

2nd Floor
Exterior Area 380.79 sq ft

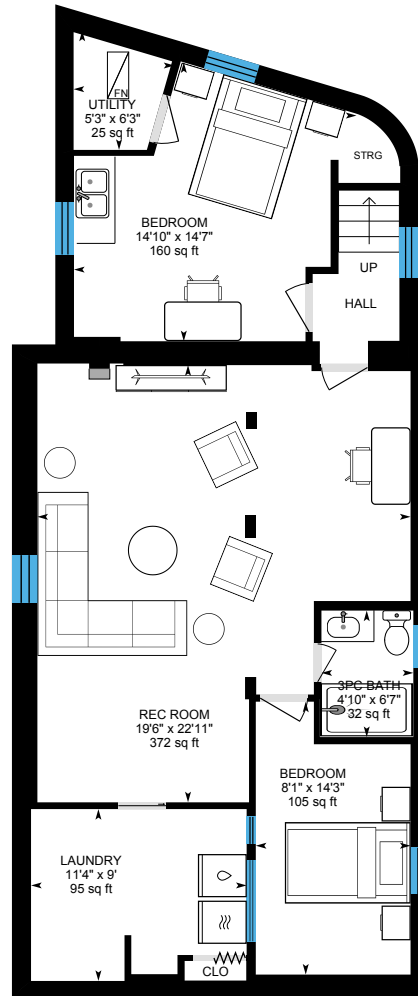

Basement (Below Grade)
Exterior Area 136.23 sq ft

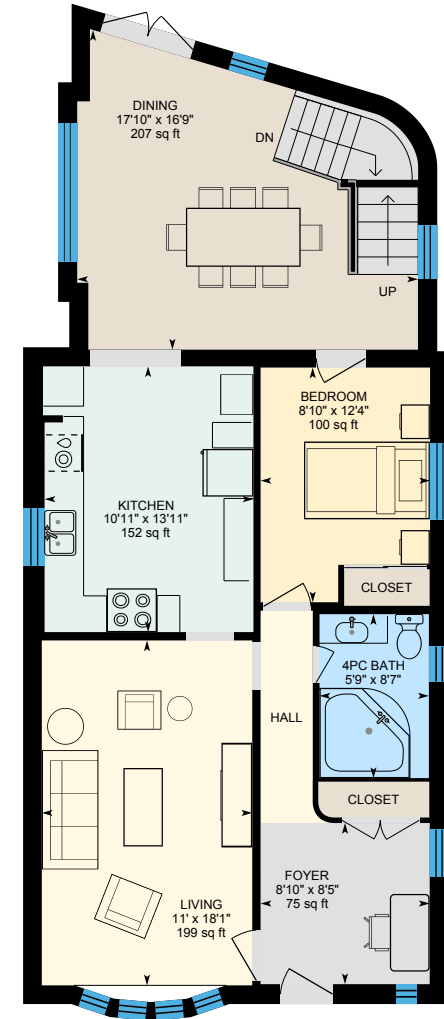

Main Floor
Exterior Area 1061.41 sq ft

0 4 8
ft

296 Linsmore Cres, Toronto, ON

2nd Floor Exterior Area 380.79 sq ft
Interior Area 310.14 sq ft

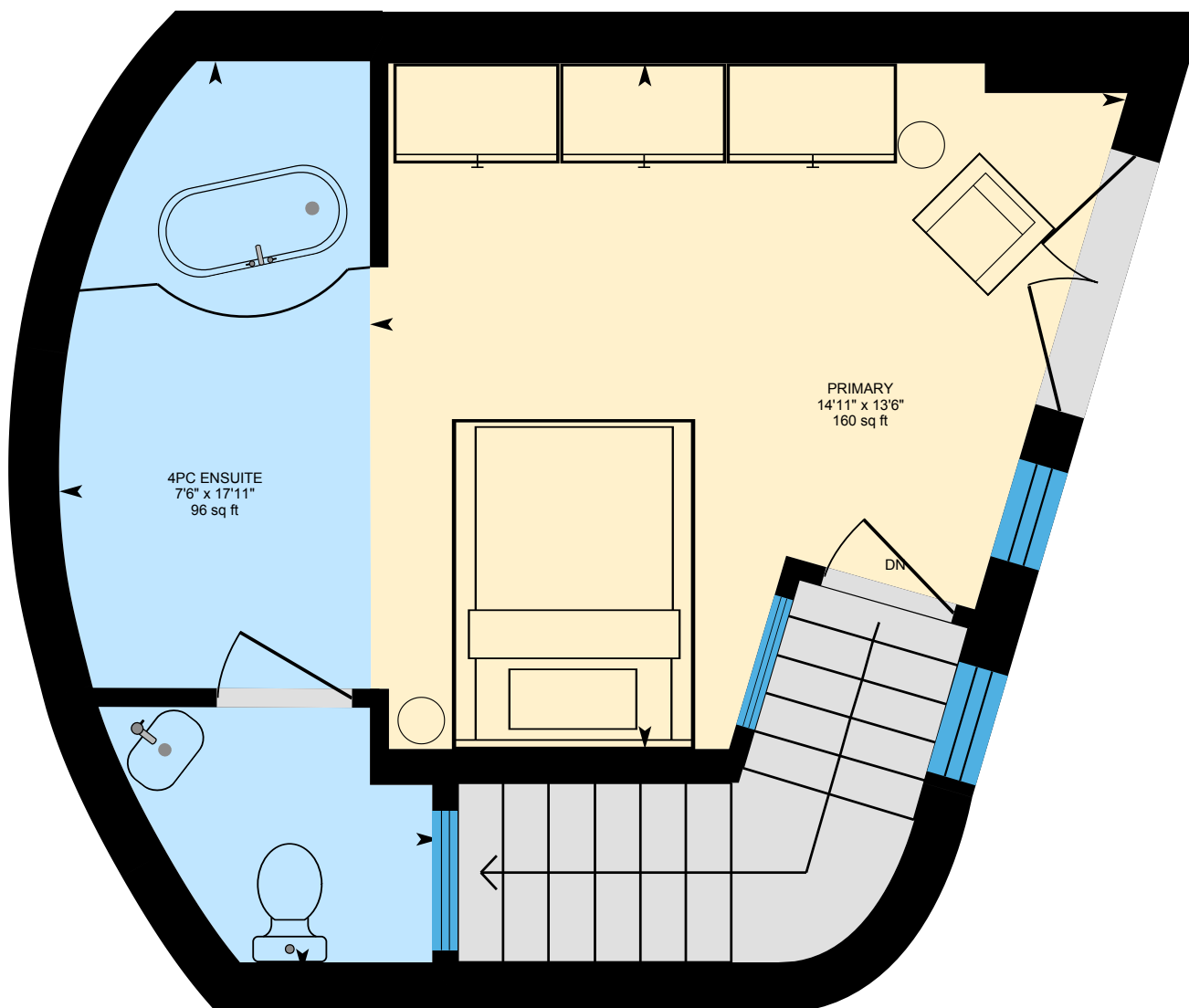

0 2 4 ft

PREPARED: 2025/08/07



White regions are excluded from total floor area in iGUIDE floor plans. All room dimensions and floor areas must be considered approximate and are subject to independent verification.

iGUIDE

296 Linsmore Cres, Toronto, ON

Basement (Below Grade) Exterior Area 136.23 sq ft
Excluded Area 885.80 sq ft

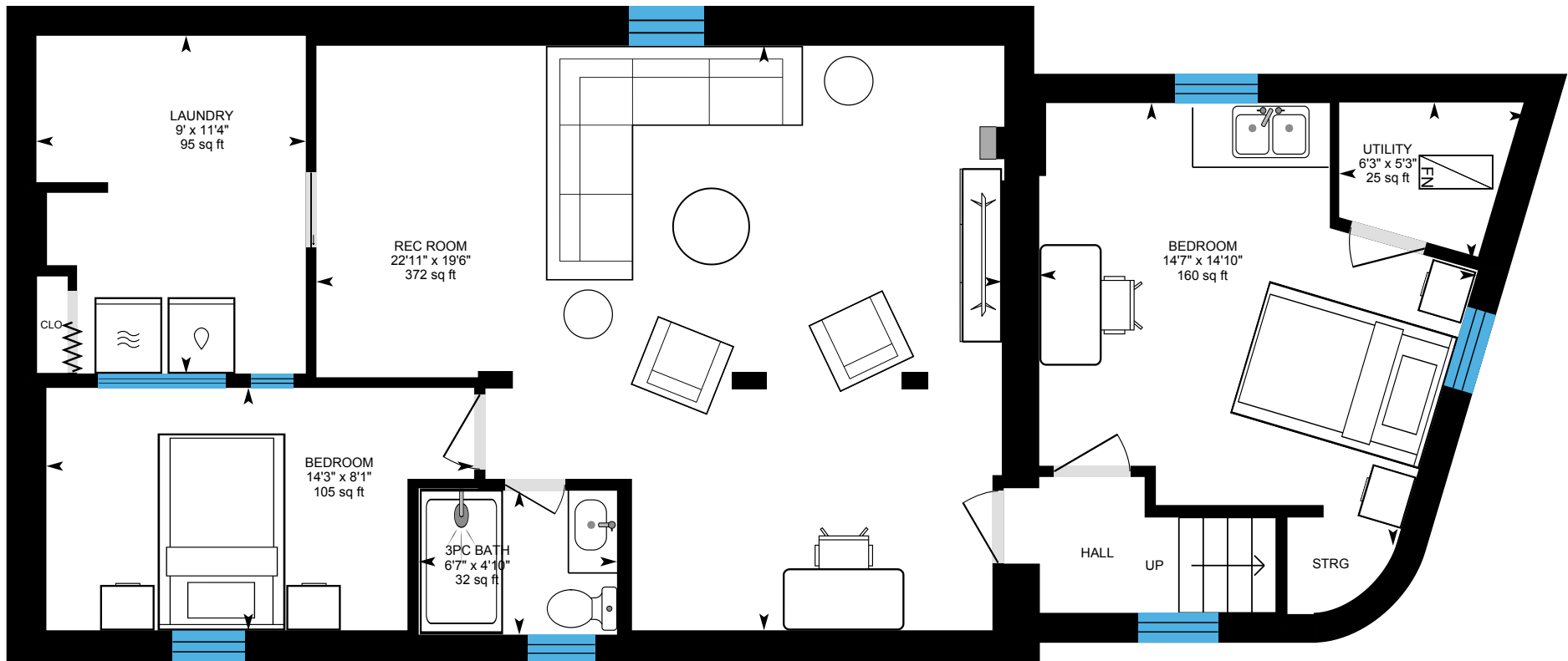

0 4 8 ft

PREPARED: 2025/08/07



White regions are excluded from total floor area in iGUIDE floor plans. All room dimensions and floor areas must be considered approximate and are subject to independent verification.

iGUIDE

296 Linsmore Cres, Toronto, ON

Main Floor Exterior Area 1061.41 sq ft
Interior Area 921.61 sq ft

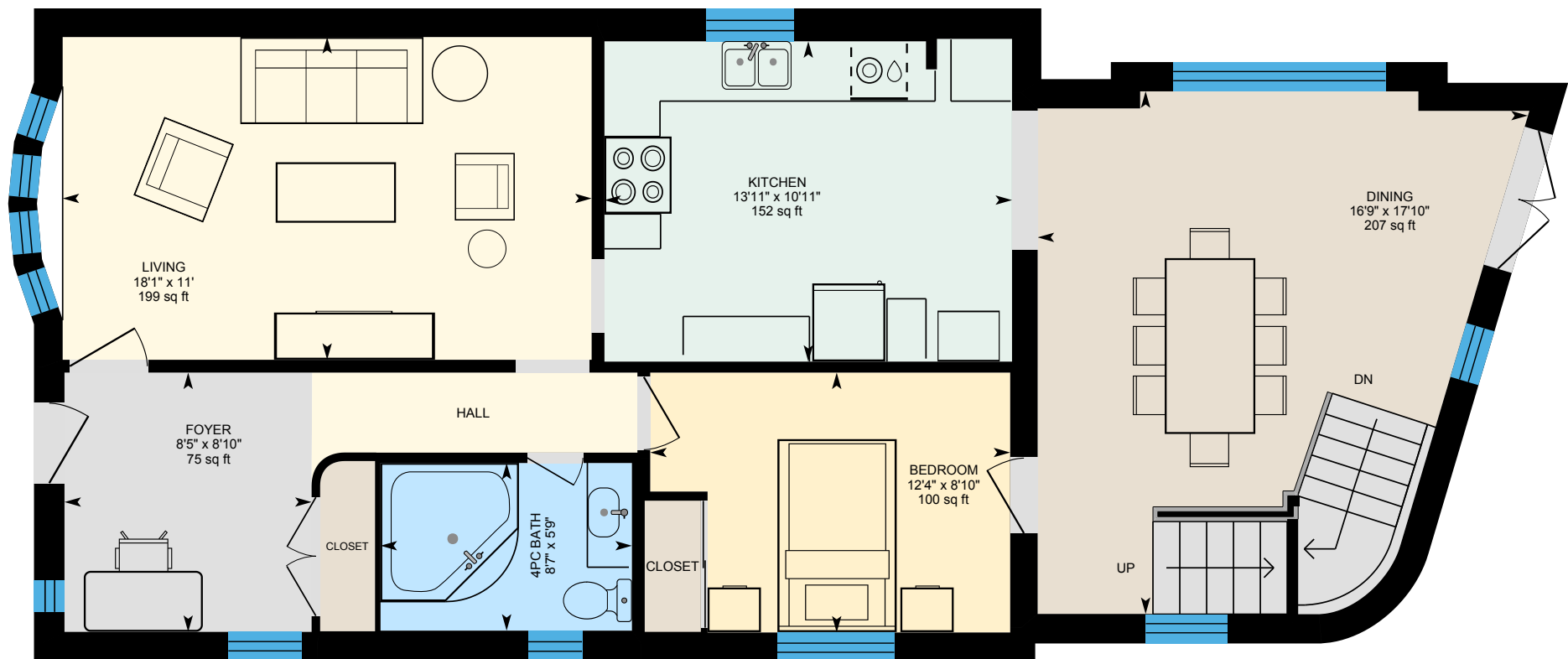

0 4 8 ft

PREPARED: 2025/08/07



White regions are excluded from total floor area in iGUIDE floor plans. All room dimensions and floor areas must be considered approximate and are subject to independent verification.

iGUIDE